Appendix 5 – GO Plan Drivers

Stratford-on-Avon Creating Opportunities Priority Themes 2023-

Reducing rural inequalities

- Improving access to services
- Addressing social isolation
- Tackling digital exclusion
- Championing affordable housing and choice and tackling homelessness

Levelling Up missions: Housing, Transport Infrastructure, Digital

Improving Health & Wellbeing

- Improving services and support for older people
- Making physical activity a part of life for everyone, particularly the Inactive
- Improving mental health

Levelling Up missions: Health, Wellbeing

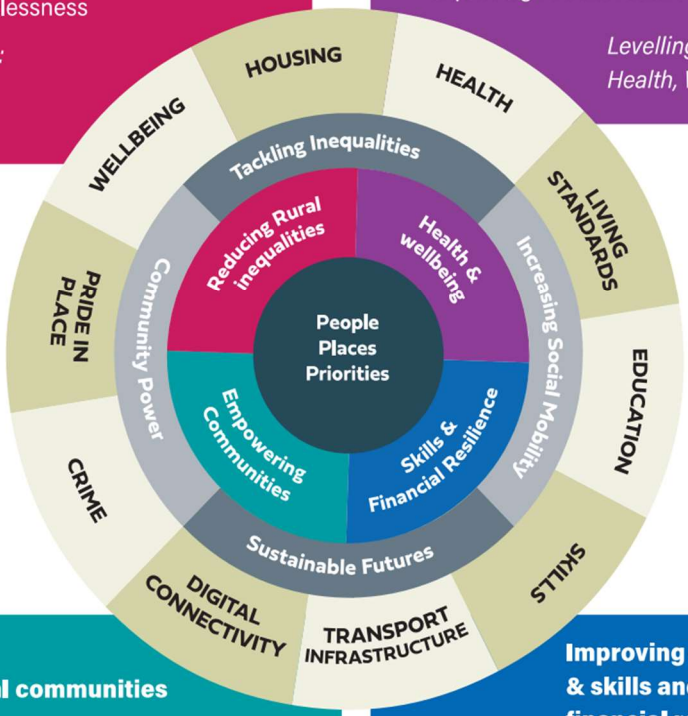

Empowering and strengthening local communities

- Empowering local communities to help themselves
- Supporting new and existing communities to become strong and resilient
- Growing the capacity and capability of voluntary and community groups to reduce social inequalities
- Supporting displaced Afghan and Ukrainian citizens and refugees worldwide to resettle in the district
- Empowering and engaging young people in the community

Levelling Up missions: Crime, Pride in Place

Improving education & skills and increasing financial resilience

- Increasing income and access to work
- Managing the pressures of the rising cost of living
- Addressing poverty and supporting 'Just About Managing' families
- Increasing access to free school meal and additional support

Levelling Up missions: Skills, Education, Living Standards