

---

**From:** Matthew Neal  
**Sent:** 30 April 2019 14:01  
**To:** Margo Key <[claverdonpc@gmail.com](mailto:claverdonpc@gmail.com)>  
**Subject:** RE: Claverdon NDP Independent Examination

Dear Margo,

The land in question is residential curtilage associated with Crown Farmhouse. Please find attached a site location plan showing the dwelling and its associated curtilage which was approved as part of planning application from 2013, ref: 13/02493/FUL in relation to conversion of an outbuilding to living accommodation. The other document attached here is SDC's interpretation of the re-aligned BUAB taking into account this residential land which may be of assistance.

I hope this is of assistance.

Kind regards,

Matthew.

**Matthew Neal**  
**Policy Officer**

Stratford on Avon District Council, Elizabeth House, Church Street, Stratford upon Avon, Warwickshire, CV37 6HX  
Switchboard +44 (0)1789 267575, Direct +44 (0)1789 260320, Fax +44 (0)1789 260630  
email [matthew.neal@stratford-dc.gov.uk](mailto:matthew.neal@stratford-dc.gov.uk), web [www.stratford.gov.uk](http://www.stratford.gov.uk)

**Please don't print this email unless you need to**

---

**From:** Margo Key <[claverdonpc@gmail.com](mailto:claverdonpc@gmail.com)>  
**Sent:** 30 April 2019 10:57  
**To:** Matthew Neal <[Matthew.Neal@stratford-dc.gov.uk](mailto:Matthew.Neal@stratford-dc.gov.uk)>  
**Subject:** RE: Claverdon NDP Independent Examination

Matthew - thanks for the details . Which property are you saying that this area belongs to and is in within their domestic/residential curtilage ?.

Thanks

**Margo Key**  
**Parish Clerk & Financial Officer**  
**Claverdon Parish Council**  
**Tel – 01926 842089**  
**Email – [ClaverdonPC@gmail.com](mailto:ClaverdonPC@gmail.com)**

This e-mail message and any files transmitted with it are intended for the addressee only and may contain information that is confidential and privileged. Unauthorised use is strictly prohibited and may be unlawful. If you are not the addressee, you should not read, copy, disclose or otherwise use this message, except for the purpose of returning to the addressee. The e-mail should then be deleted. Thank you.

---

# EXISTING

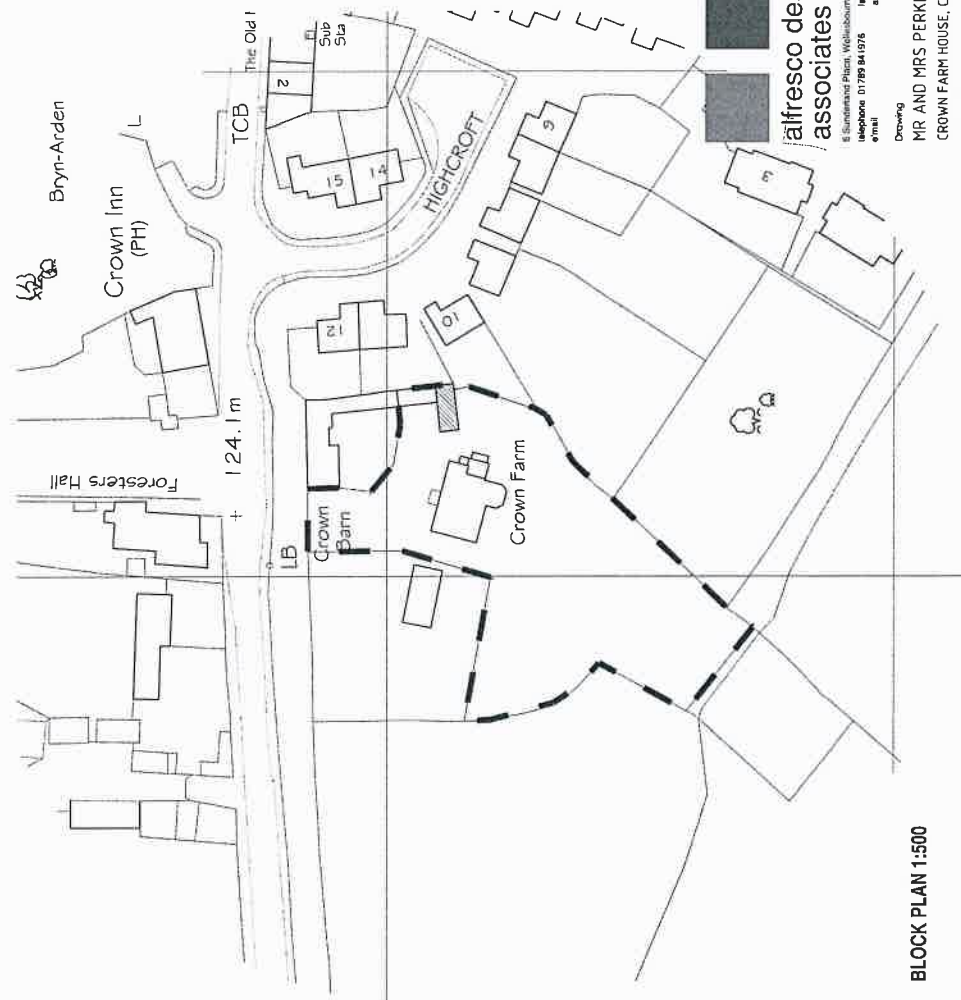
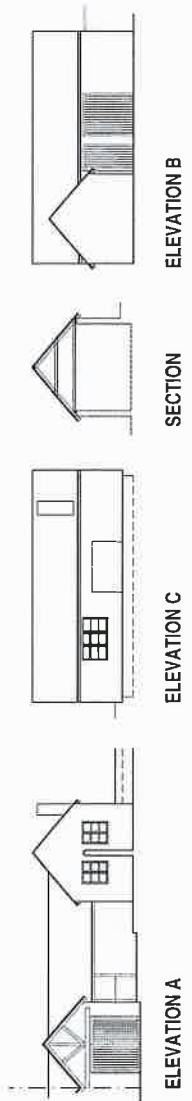
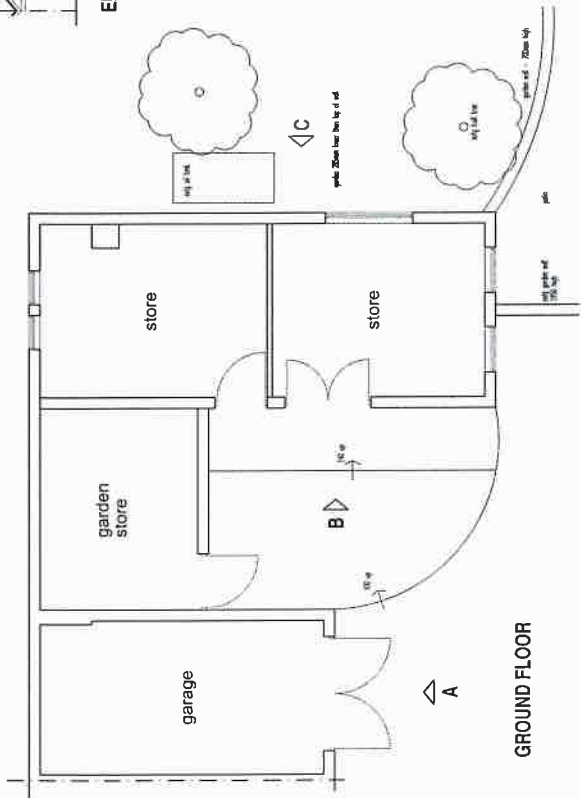

**alfresco design associates**

8 Sunnyside Place, Wellington, New Zealand 0615  
 Telephone 01773 84257  
 Email alfresco@alfresco.co.nz

Drawing  
 MR AND MRS PERKINS  
 CROWN FARM HOUSE, CLAVERDON  
 EXISTING OUTBUILDING PLANS

Revision	Scale
	1:100 1:50
Date	09.13
Number	
PERKINS G1	

The copyright in this drawing and any other material contained herein is reserved by the author. No part of this drawing may be reproduced or transmitted in any form or by any means, electronic, mechanical, photocopying, recording, or by any information storage and retrieval system, without the prior written permission of the author.

**13/02493/FUL**

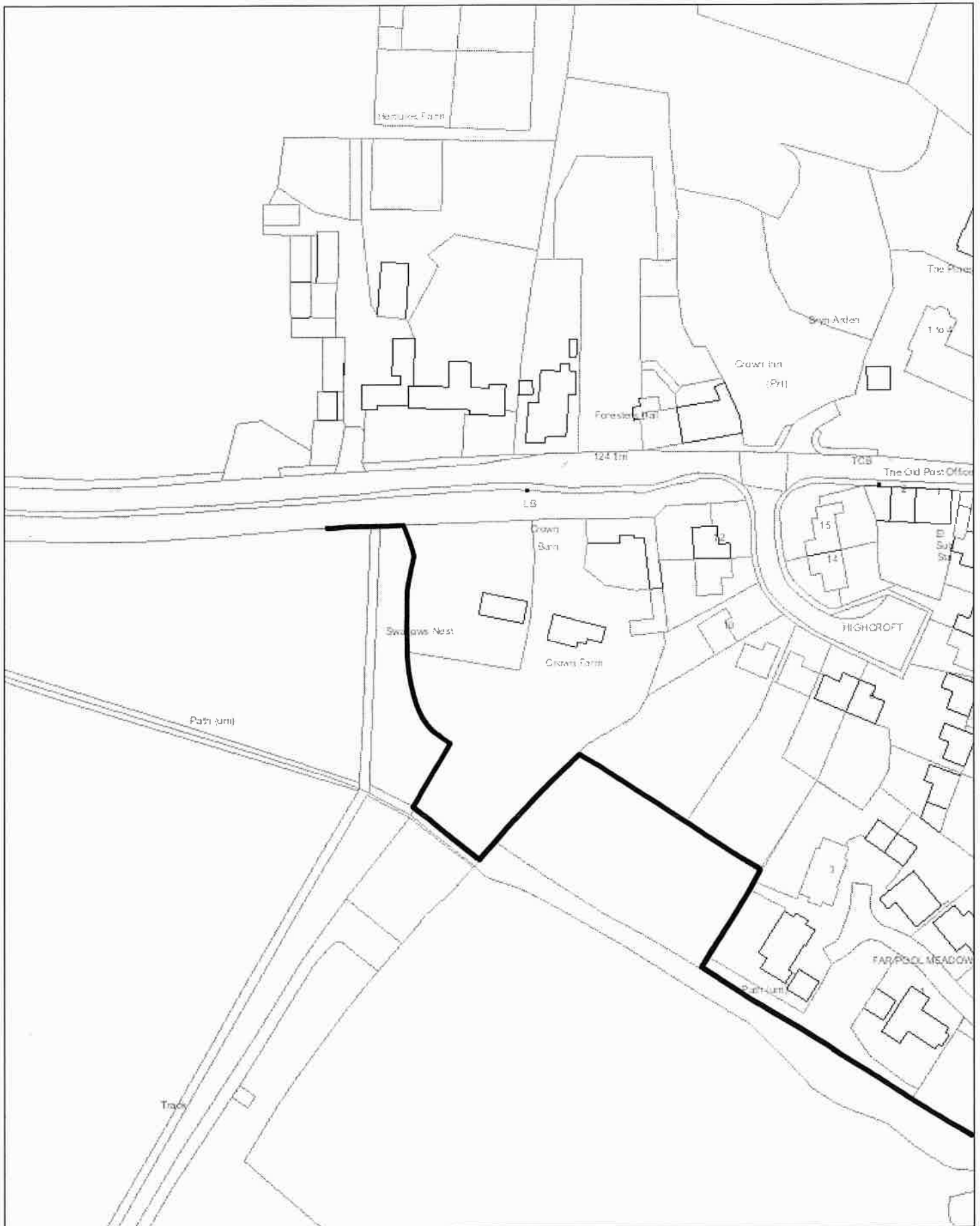

### Crown Farm, Claverdon

Legend

**—** proposed alignment of BUAB including residential curtilage of Crown Farm House.



Scale 1:1,250



© Crown copyright and database rights 2011 onwards  
Ordnance Survey 100024287