

A1

EAST ELEVATION
16127-A1150
1:100@ A1

SOUTH ELEVATION
16127-A1150
1:100@ A1

NORTH ELEVATION
16127-A1150
1:100@ A1

WEST ELEVATION
16127-A1150
1:100@ A1

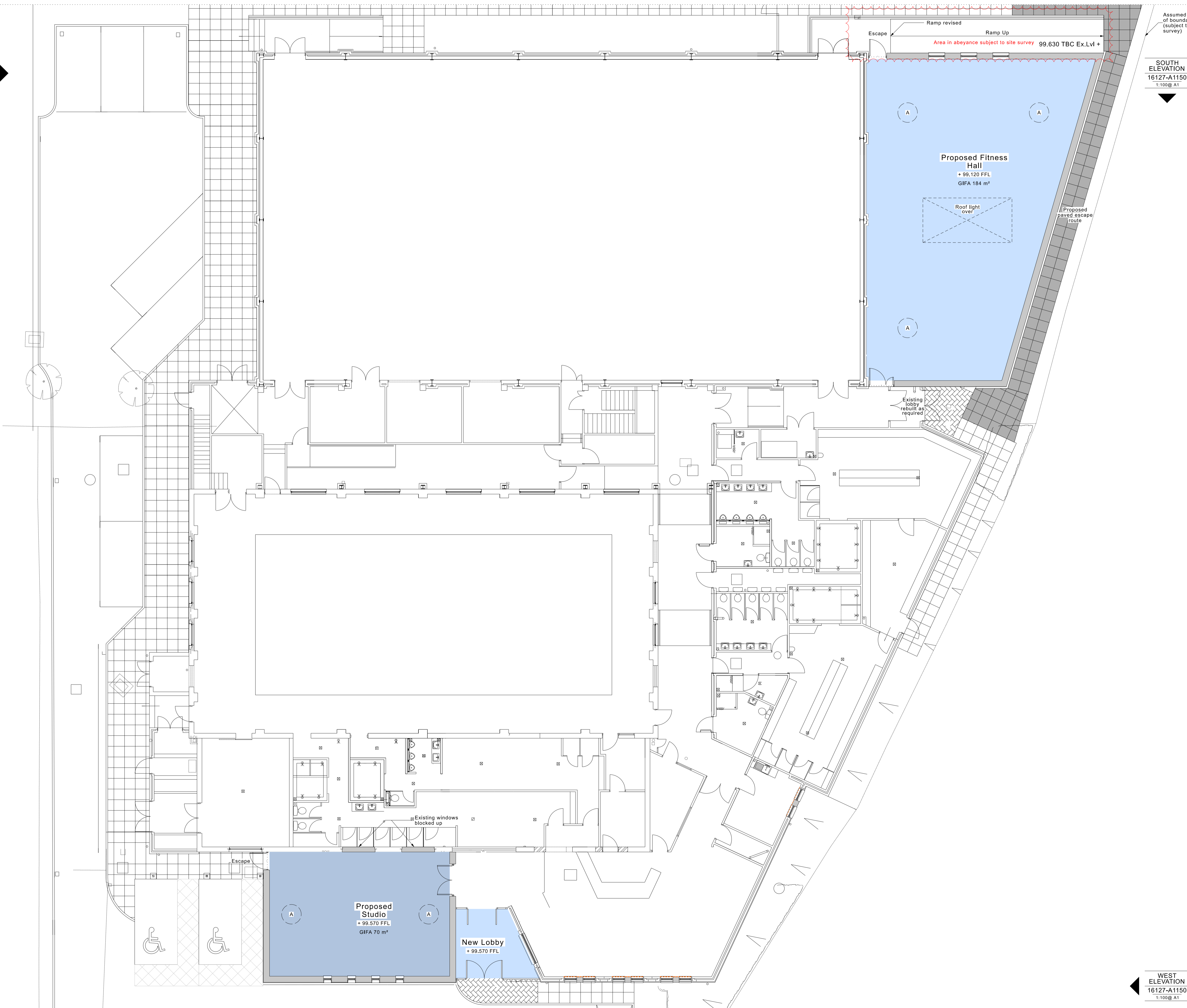

Copyright of this drawing is vested in the Architect and it must not be copied or reproduced without consent. Figured dimensions only are to be taken from this drawing. All contractors must visit the site and be responsible for taking and checking all dimensions relative to their work. Weedon Partnerships to be advised of any variation between drawings and site conditions. DO NOT SCALE OFF THIS DRAWING

GENERAL NOTES

- Existing Structure Indicated in grey
Existing Drawing background taken from:-
: Bolton Lomas Bradshaw 88:17 33G and
Bolton Lomas Bradshaw 98:17 03E
- Proposed Studio and Fitness Hall
- Indicates areas of existing building fabric for removal
(subject to confirmation by structural engineer)
- Monodraught "Windcatcher" (DEA) subject to ME design
and specification (Indicated dotted on ground floor)
- AREAS IN ABEYANCE
- AREAS REVISED

NOTE:- All materials to be strictly installed in accordance with manufacturer's recommendations.

| Rev | Drawn | Date | Comment |
|-----|-------|----------|---------------------|
| P2 | MP | 15.11.18 | ISSUED FOR PLANNING |
| P1 | MP | 25.10.18 | ISSUED FOR COMMENT |

Key / Location File



Project
STUDLEY SPORTS HALL
Drawing Title
**PROPOSED GROUND FLOOR PLAN
GENERAL ARRANGEMENT**
Date JULY 2018 Drawn TMB Checked TML
Scale 1:100@A1 Status PLANNING
Drawing Number 16127-A1010 Revision P2