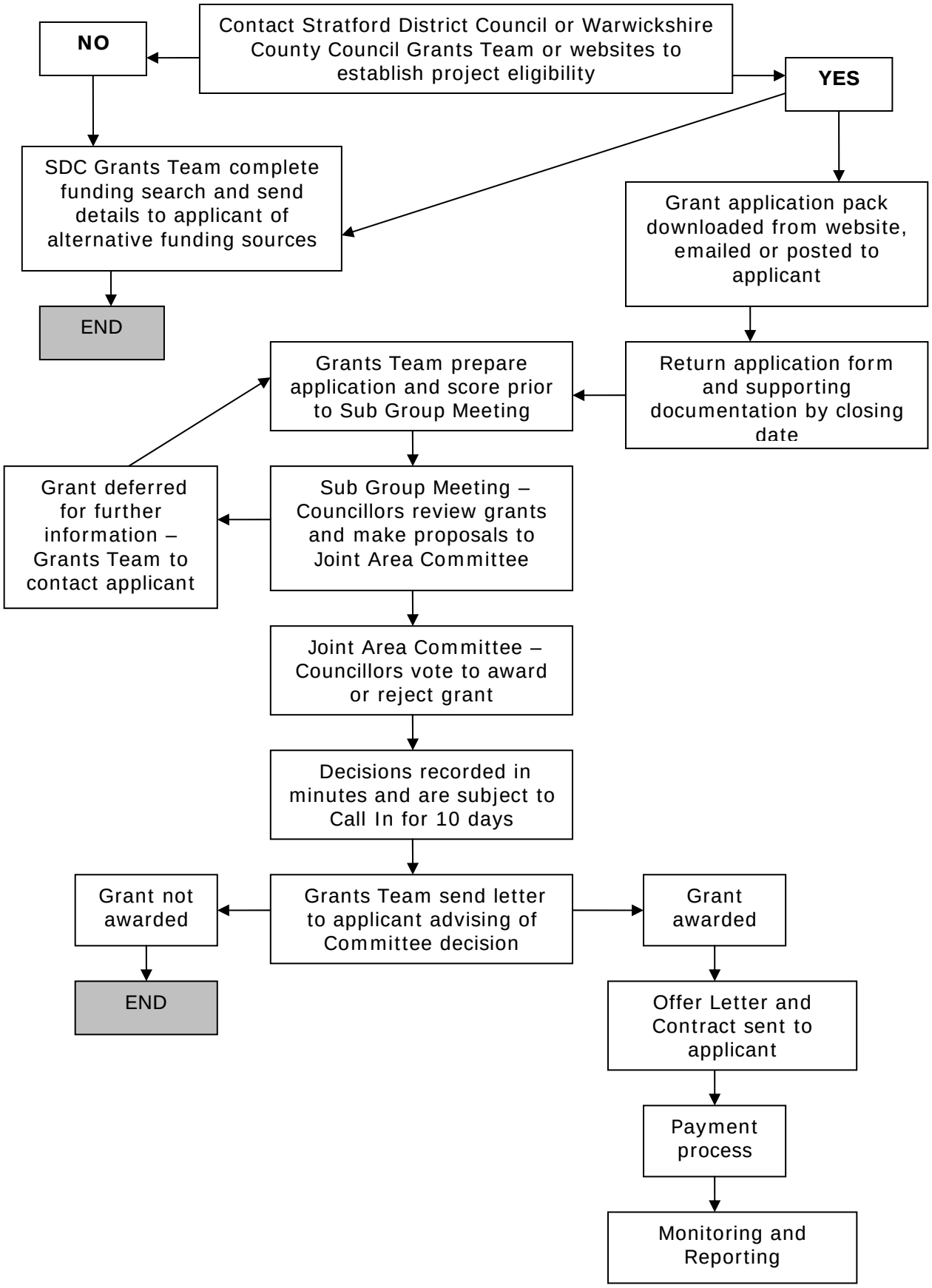Community Grant Application Process