Payment process

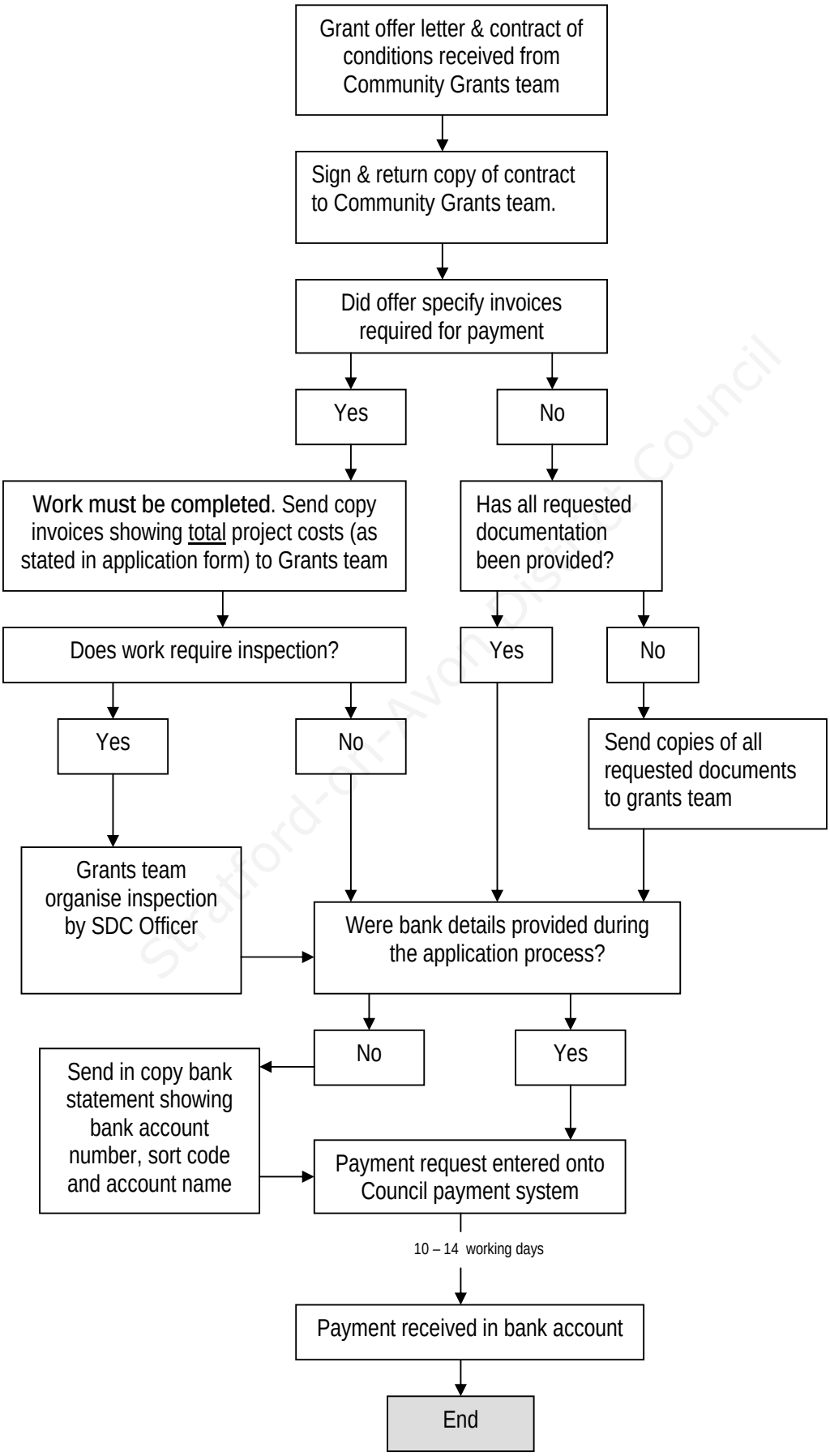

Stratford-on-Avon District Council